

PLAN SHOWING THE PROPOSED
CONSTRUCTION OF SHOP CUM RESIDENCE
IN PLOT NO. 125 PART (125 B, PART)
S.NO: 604- 2A1A/1A1A1A1A2, M.T.H. ROAD
AMBATTUR VILLAGE, AMBATTUR MUNICIPALITY,
SCALE: 1/8" = 8 FEET (PTD)
SUB DIVISION APPD. NO: 649/90 AMBATTUR
MUNICIPALITY.

R.P. Senthil
A/1/6878/95

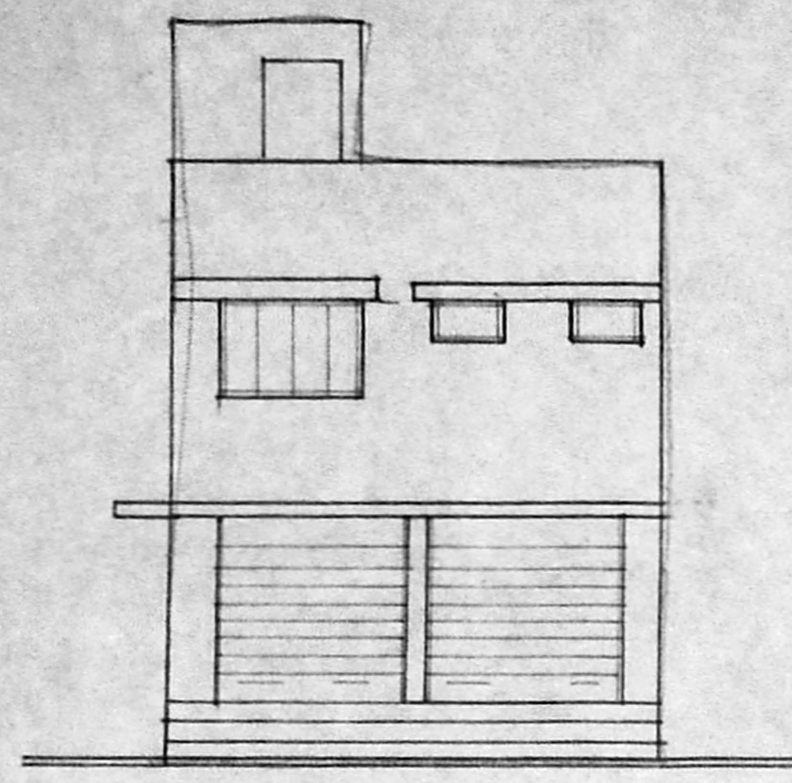

ELEVATION

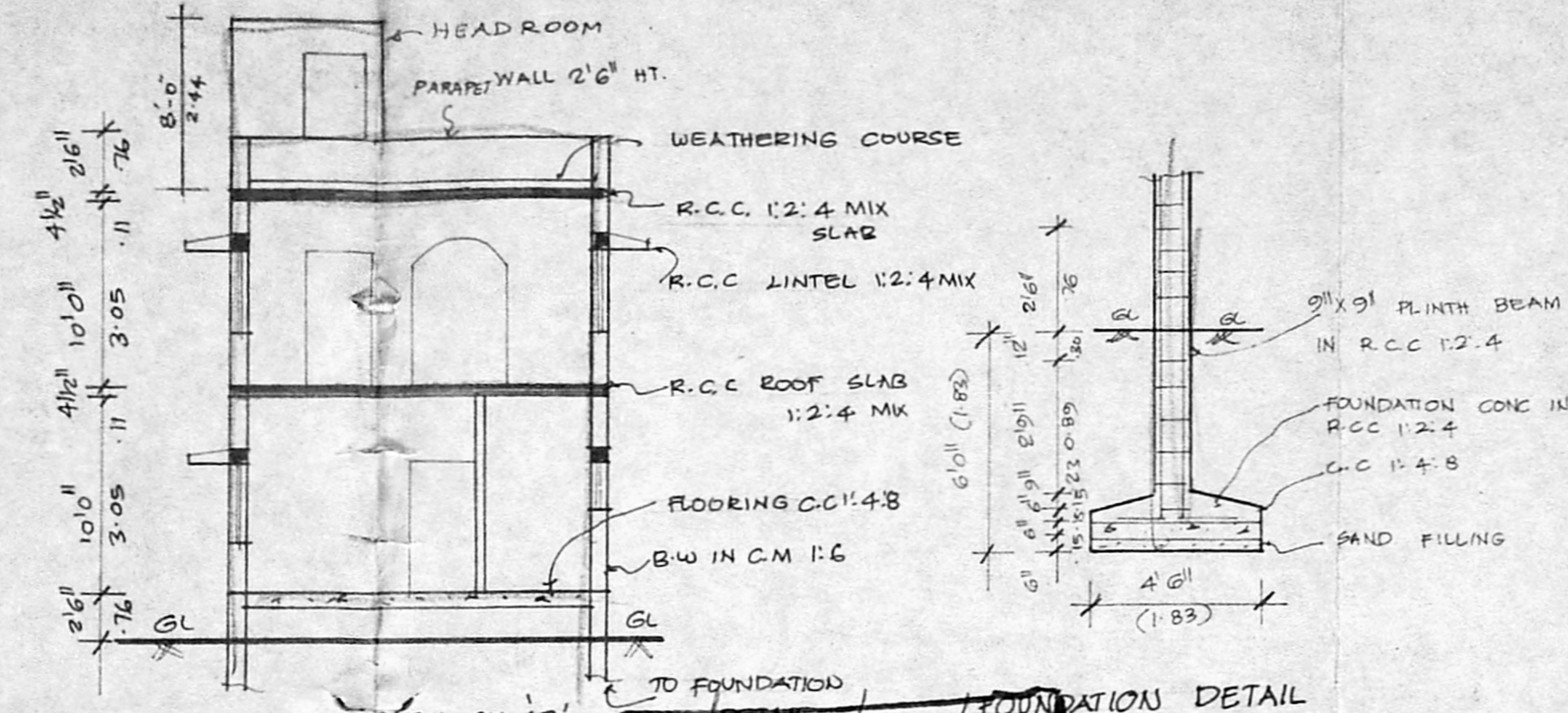

SECTION ON AB'

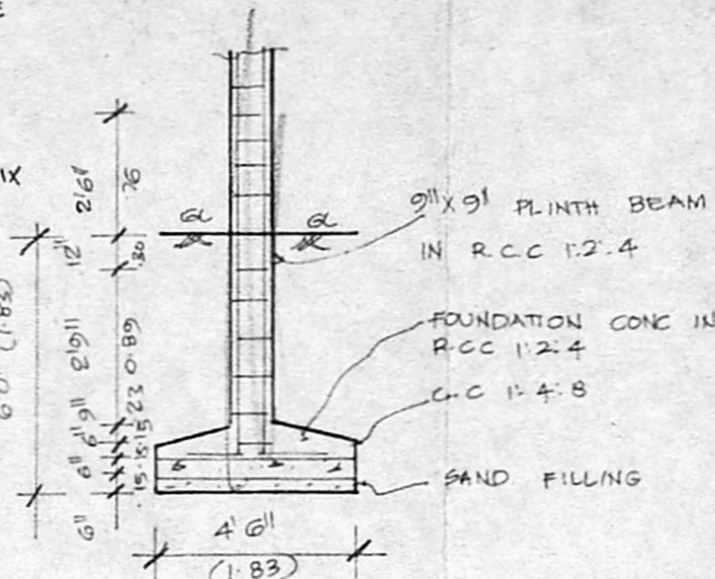

FOUNDATION DETAIL

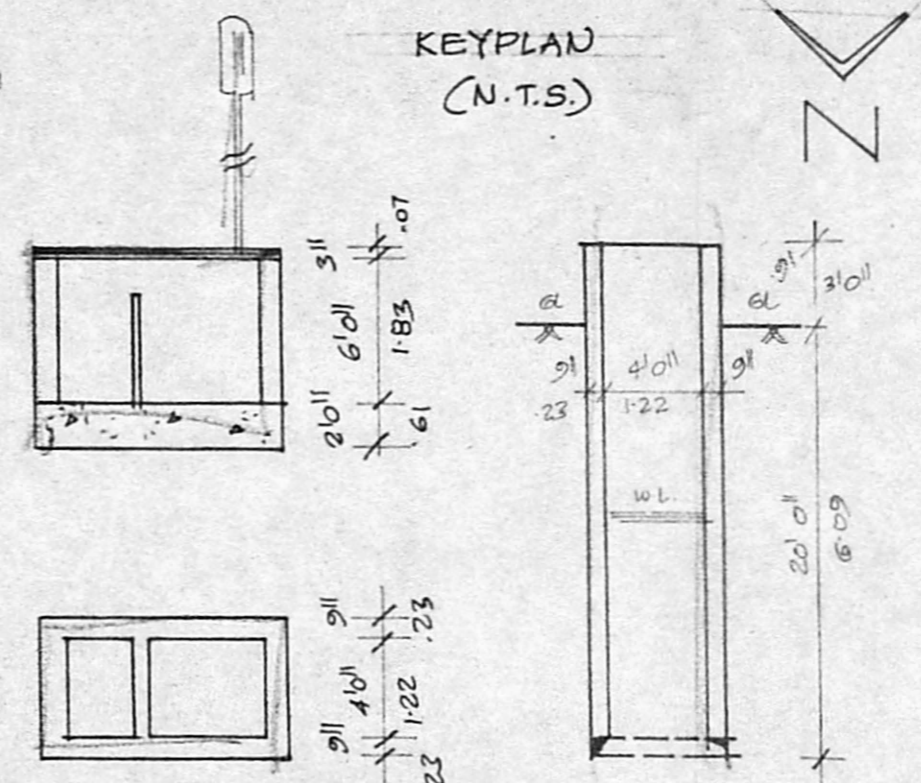

SECTION OF WELL

DETAIL OF SEPTIC TANK

APPROVED
SUBJECT TO THE CONDITIONS IN
THIS OFFICE LETTER.
No. A/1/6878/95
FOR MEMB. IN CHARGE
MADRAS METROPOLITAN
DEVELOPMENT AUTHORITY
MADRAS 600 008.

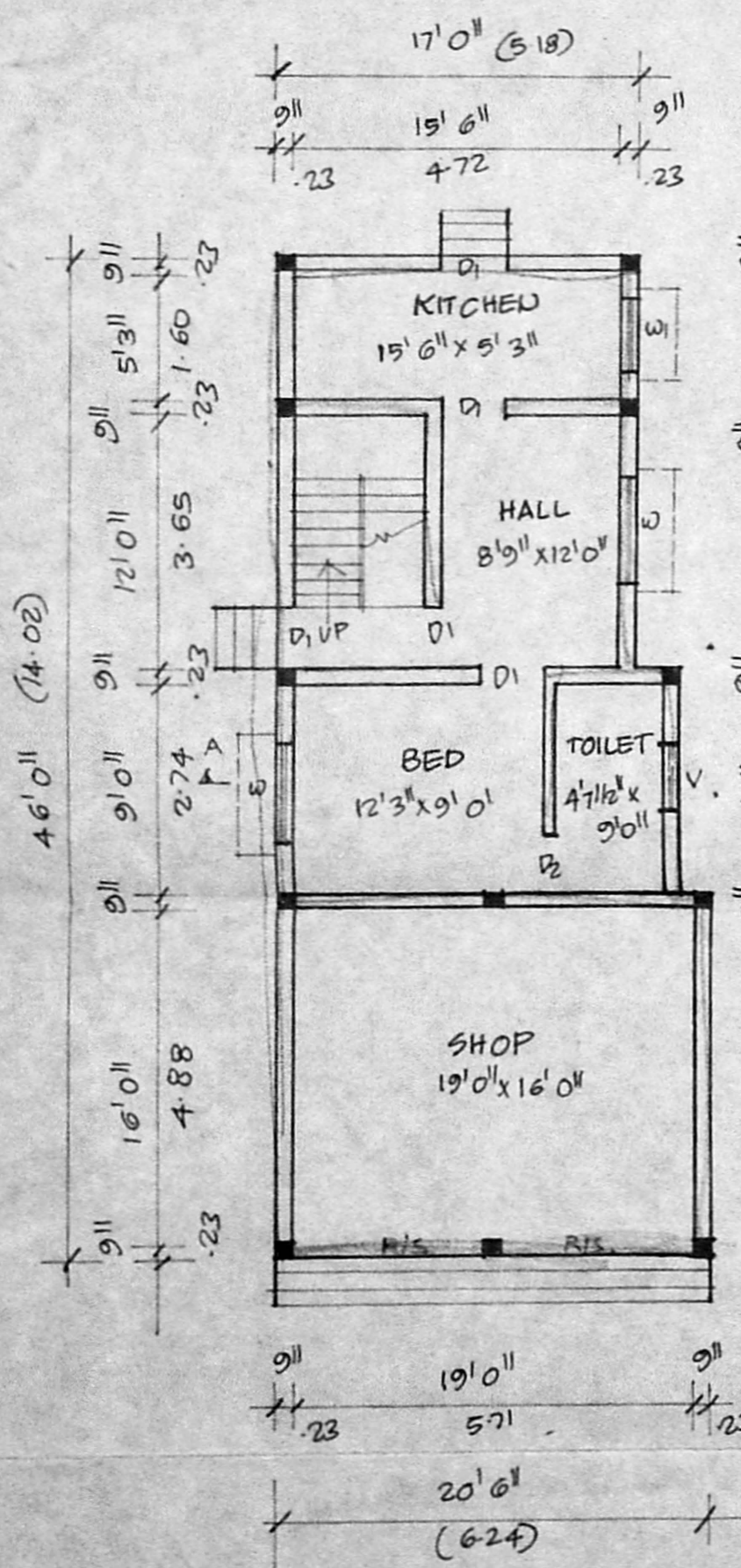

GROUND FLOOR PLAN

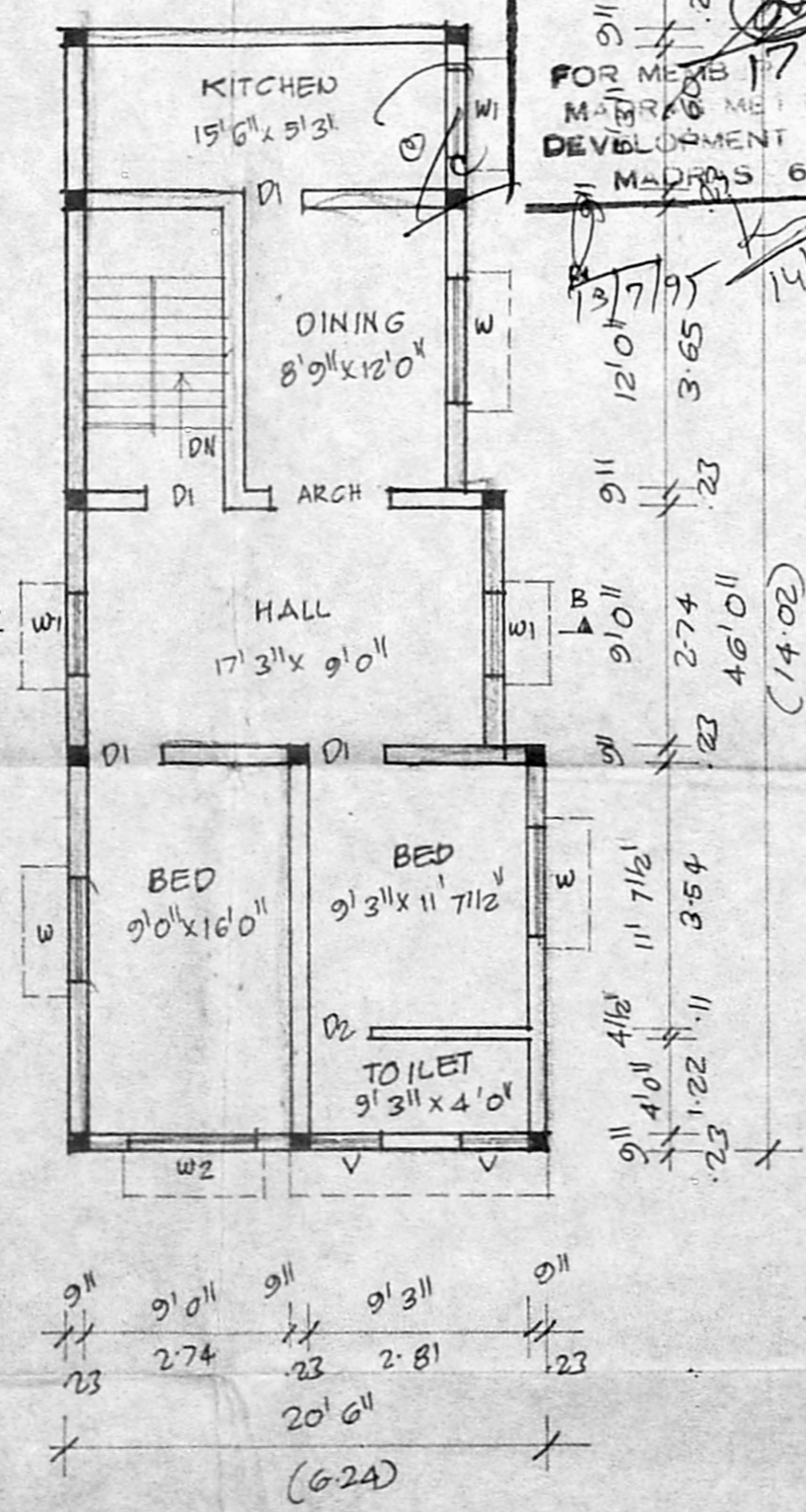

FIRST FLOOR PLAN

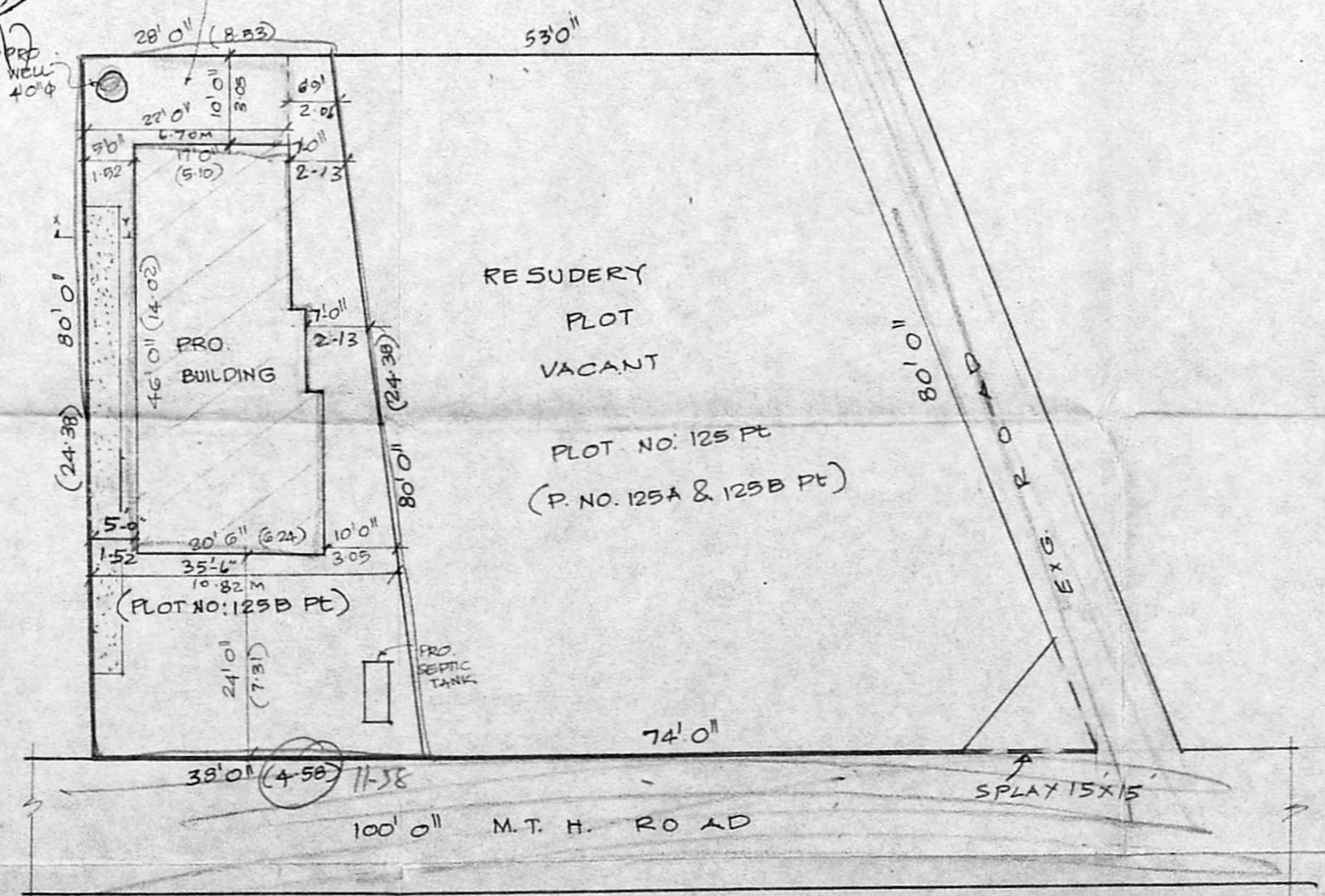

SITE PLAN
SCALE: 1" = 16'0" (1/200)

JOINERY

R.S.	ROLLING SHUTTER	8'0" x 9'0"	2.44 x 2.74
D	DOOR	3'3" x 6'6"	1.00 x 1.98
D1	DOOR	3'0" x 6'6"	0.91 x 1.98
D2	DOOR	3'0" x 6'6"	0.91 x 1.98
W	WINDOW	4'6" x 4'0"	1.37 x 1.22
W1	WINDOW	3'0" x 4'0"	0.91 x 1.22
W2	WINDOW	5'0" x 4'0"	1.52 x 1.22
V	VENTILATOR	3'0" x 2'0"	0.91 x 0.61

AREA DETAIL

PLOT AREA :	2640 SFT (OR) 245.25 M ²
PRO. AREA G.F. SHOP AREA :	359 SFT (OR) 33.35 M ²
PRO. G.F. RESIDENCE AREA :	501 SFT (OR) 46.54 M ²
PRO. AREA FF :	860 SFT (OR) 79.89 M ²
TOTAL AREA :	1720 SFT (OR) 159.78 M ²
COVERAGE :	32.57 % F.S.I. 0.65

LEGEND

PRO. AS SHOWN	[Symbol]
ROAD AS SHOWN	[Symbol]
BOUNDARY AS SHOWN	[Symbol]
DEMOLISH AS SHOWN	[Symbol]

[Signature]
OWNER

[Signature]

Er. K. VENUGOPAL, Ret. A.E.B.
CORPORATION OF MADRAS
Civil & Sanitary Engineering Consultant
Licensed Surveyor, Class-I No: 320
Licensed Plumber, Class-I Metro Water
Sewerage No. Water Supply No.
3, Neelakandan Street, Nungambakam (Lake Area)
Backside of Corporation Girls Higher Secondary School
MADRAS 600 034.
LICENSED SURVEYOR

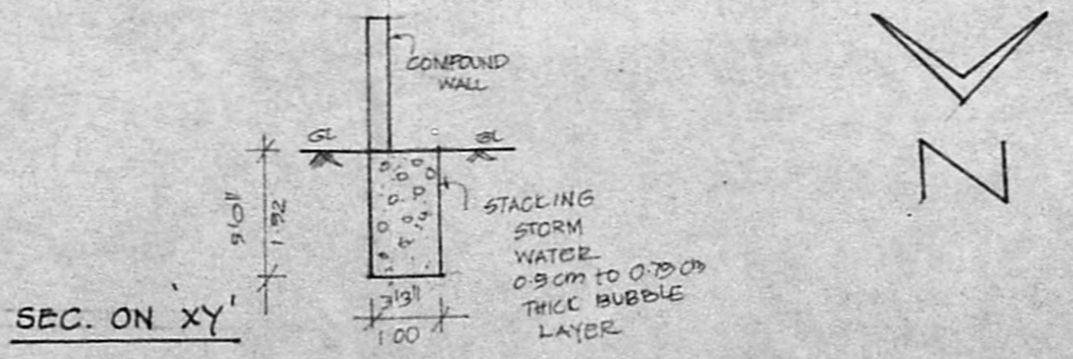

SEC. ON XY